MONMOUTH COLLEGE 1979-80

Digitized by the Internet Archive
in 2011 with funding from
CARLI: Consortium of Academic and Research Libraries in Illinois

http://www.archive.org/details/ravelings197980monm

Reflections 1980

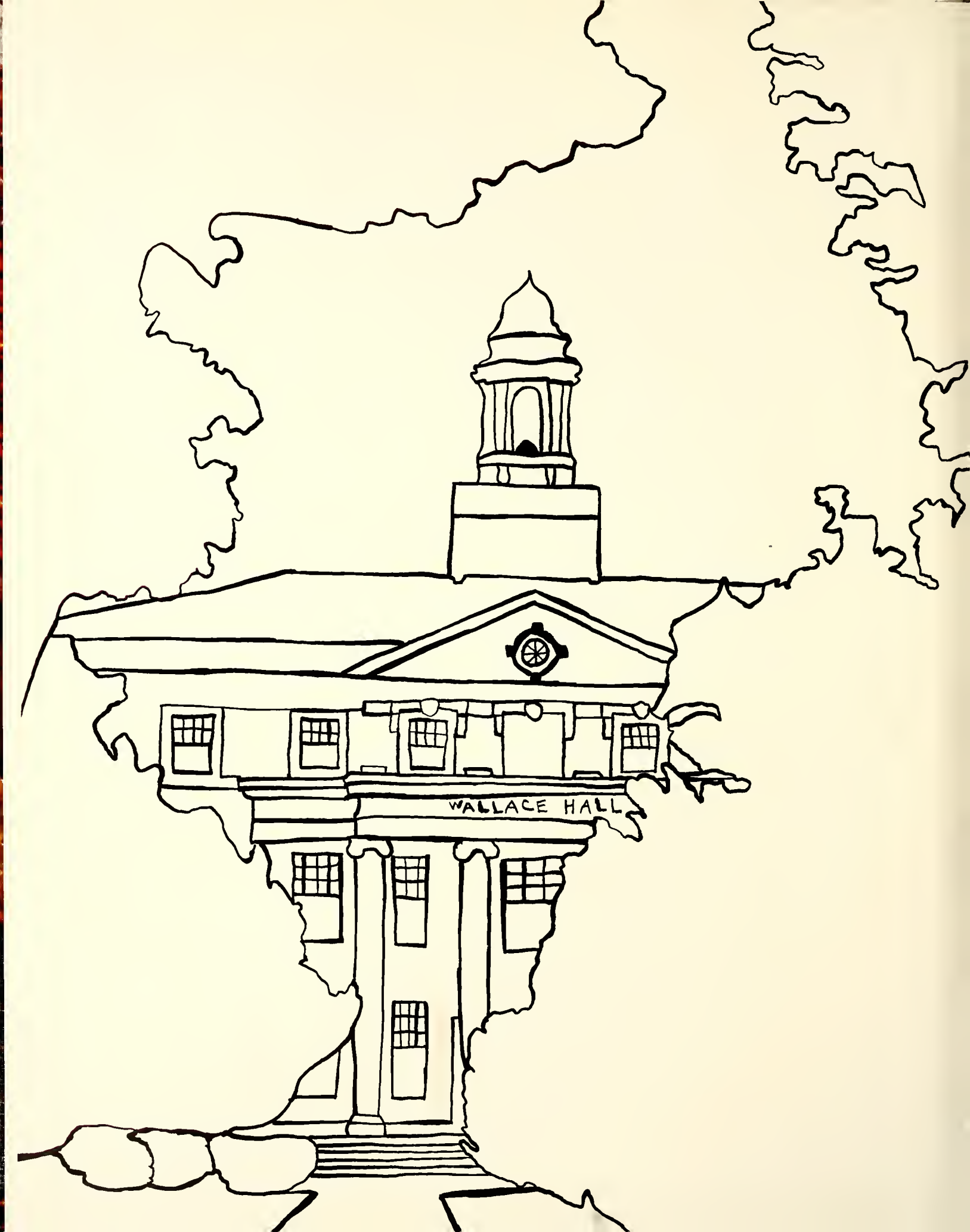
WALLACE HALL

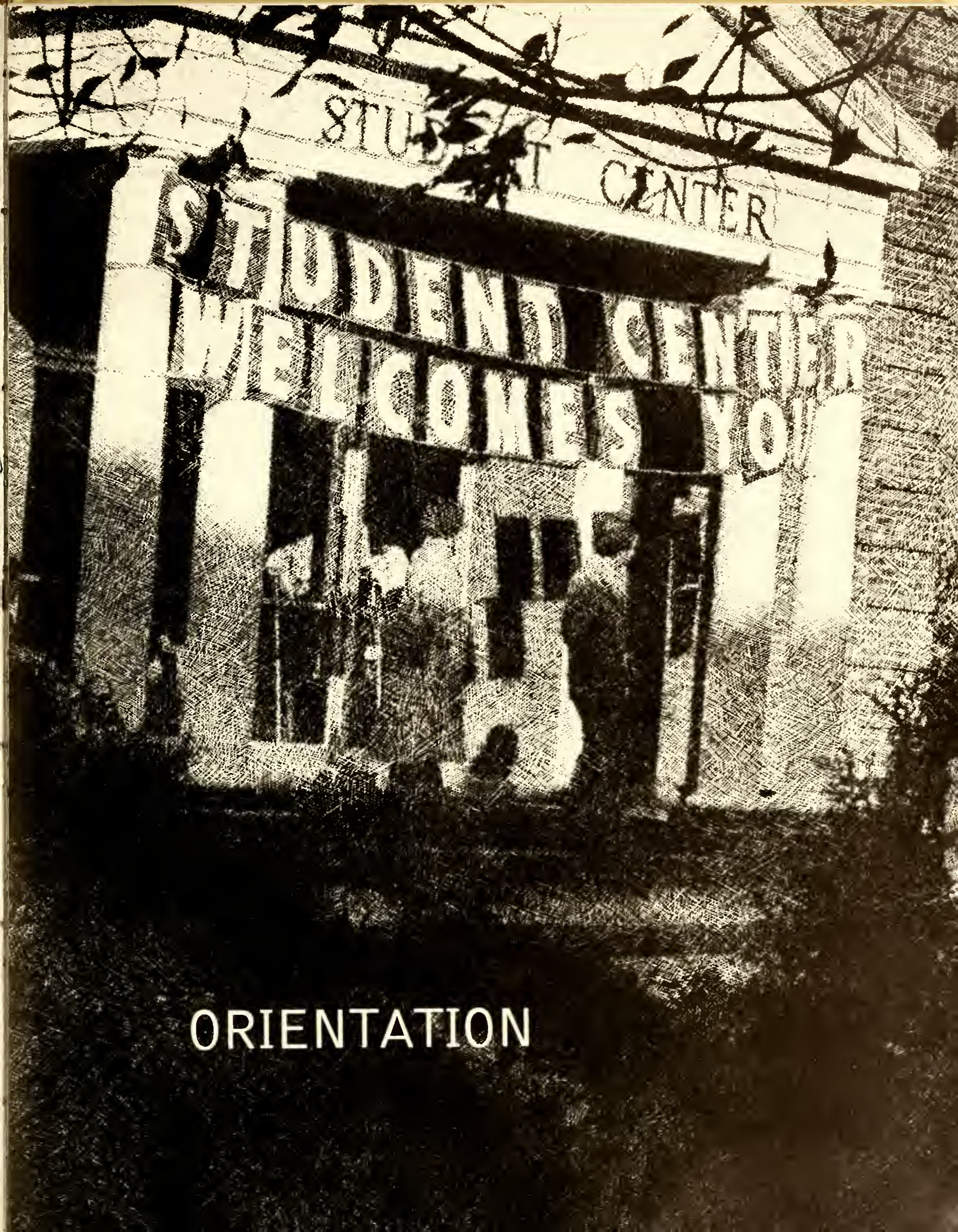

ORIENTATION

FRESHMEN ORIENTATION

1979-80

ORIENTATION ACTIVITIES FAIR

CAMPUS LIFE

STOP
WAR

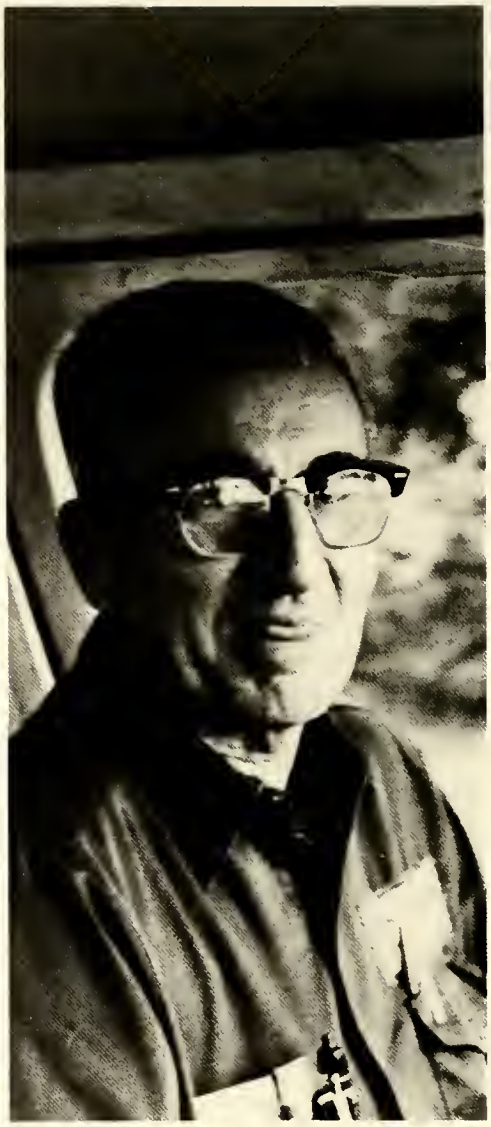

PARENTS' WEEKEND

PARENTS'

WEEKEND

PARENTS' WEEKEND

SPORTS

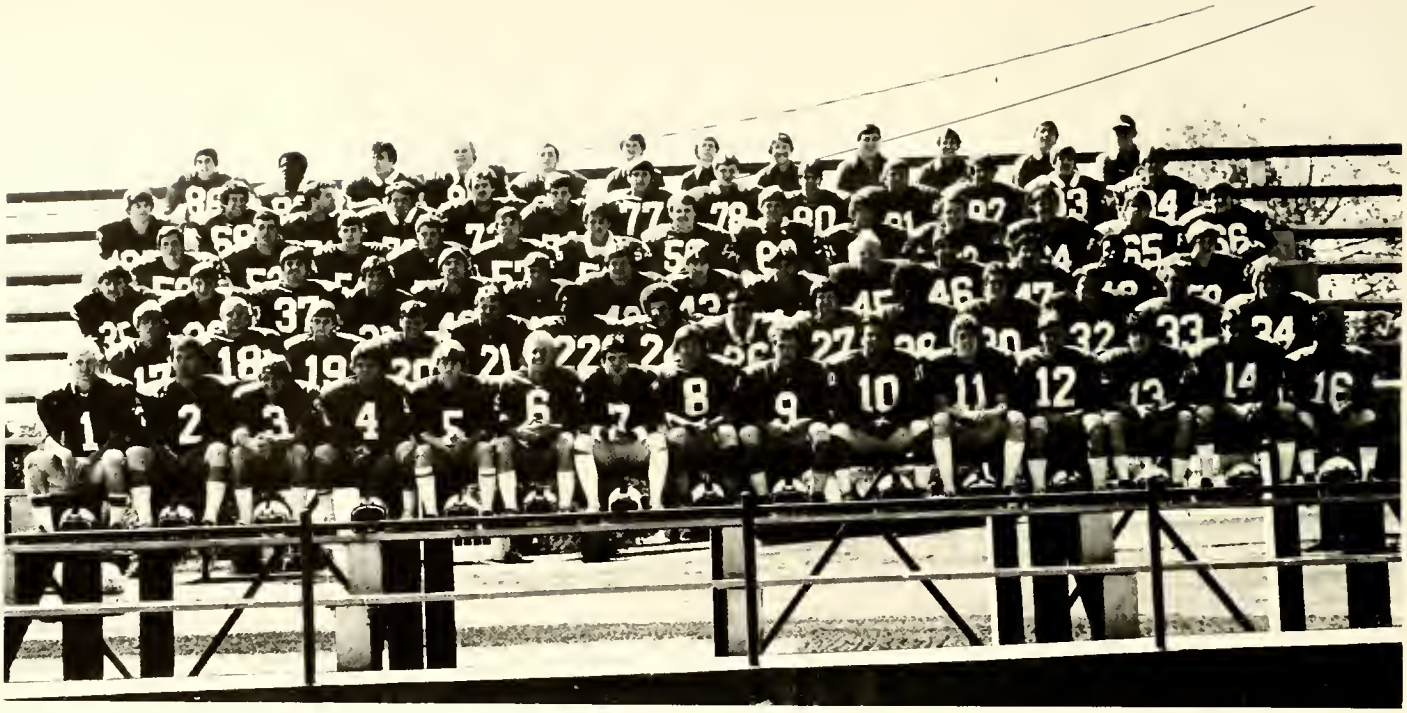

FOOTBALL

Row 1: Steve Baker, Mike Schmitz, Dave Bates, Dave Dillon, Toby Lane, Jim Duncan, Matt Shaughnessy, Dennis Lehr, Mike Hoyt, Joel Morgan, Kirk Holman, Steve Purlee, Rick Simmert, Tom Cullen, Tatsushi Komatsu. Row 2: Rob Banta, Kirk Lewis, Mike Johnson, John Mitchell, Marty Lafary, Jim Heard, Chuck Harper, Larry Jameson, Mike Nielsen, Leroy Davis, Glen Noble, Dale Mckillip, Steve Bloomer, Marty Lafferty. Row 3: Craig LaDew, Jim Fabianski, Brent Bodine, Pat O'Malley, Dave Taubert, Rick Lincoln, Scott Krueger, Don Hamilton, Jim Quigley, Dave Stanton, Mike Petruzzi, Dan Salinas, Tony Pounds, Stace Deacon. Row 4: Dan Pulliam, Gerold Lowe, Sam Hott, Dan Paulus, Layne McKee, Butch Howarth, Kevin Athmer, Brian Crawford, John Weimer, Mike Scanlan, Mark Stinson, Mike Dobson, Stan Spencer. Row 5: George Gaulrapp, Gary Ricketts, Rob Gordon, Ralph Haynes, Jay Blender, Keith Layton, Jim Moore, Bob Hillison, Steve Gray, John Nesemeier, Tom Gingerich, Tom McCoy, Scott Gallagher. Row 6: Bradly Garrison, Al Blackmon, Brian Curry, Doug Devine, Bob Greer, Jay Hollingsworth, Robin Hatfield, Jim Ensalaco, Coach Kucharz, Coach Romano, Coach Heil. Not pictured: Marty Cozzi.

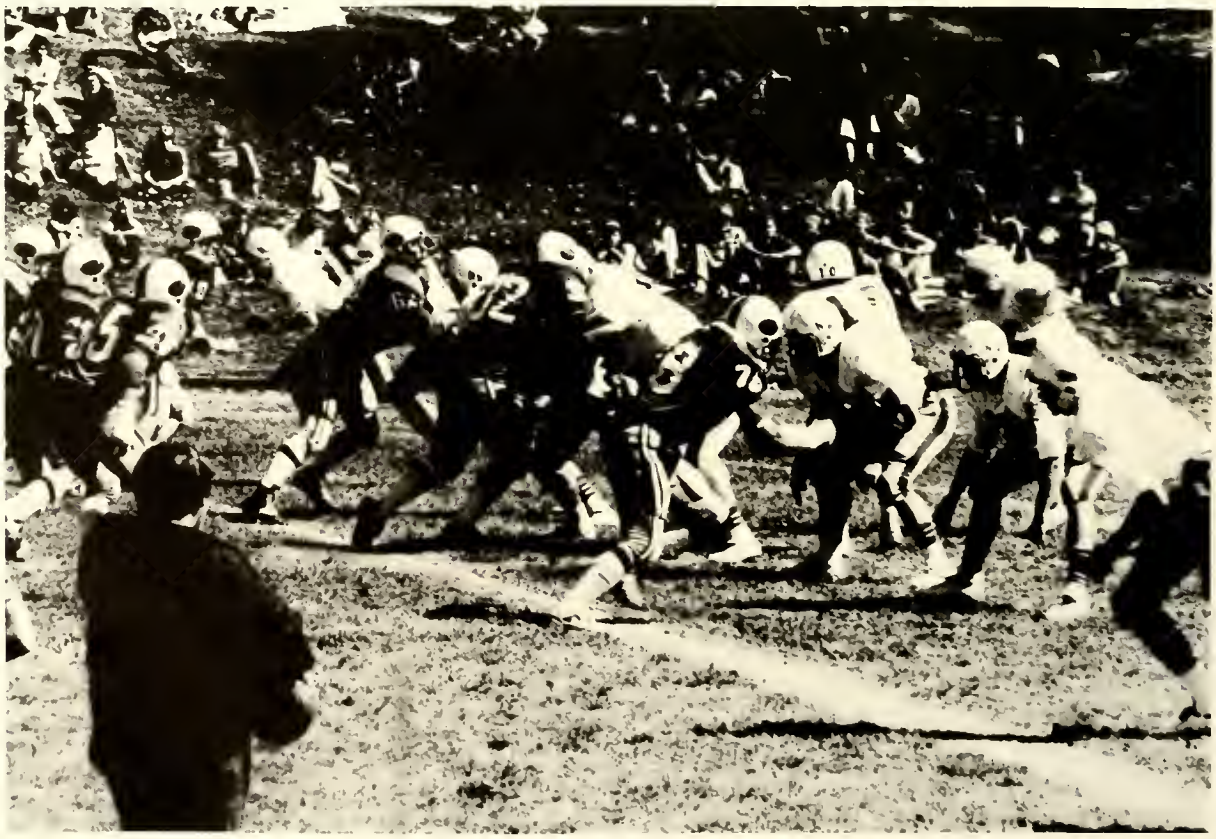

Rich Kucharz, Rick Heil, Head Coach Phil Brown, John Romano.

Front Row: Brian Curry, Ralph Haynes, Scott Krueger, Matt Shaughnessy, Chuck Harper, Dave Stanton, Larry Jameson, Dale McKillip.
Back Row: Coach Brown, Doug Devine, Bob Gordon, Mike Schmitz, John Nesemeier, Gerald Lowe, Mike Scanlan, Butch Howarth.

35

GO SCOTS GO!

SOCCER

Front Row: Mark Driscoll, Tom Nichol, Saud Al-Ammari, Manager Audrey Clark, Carl Forkner, Head Coach George Converse
Second Row: Coach Lyman Williams, Tom Saddoris, Salami Chamseddine, Brad Radakovich, John Kemp, Alan Anderson, Walid Khalife, Salim Al-Eto, Wajdi Azzam, John Kirk, Jamie Jones, John Brandt, Ray Vance

WOMEN'S TENNIS

Front Row: Cindi Bass, Conny Davinroy, Beth Forsyth, Rhonda Correll
Second Row: Cathy Crum, Sue Wilson, Kris Buttinghausen, Coach Barb Schroeder

GOLF TEAM

Front Row: Coach Tim Sweborg, Tom Short, Scott Jones, Jim Cooper
Second Row: Michael Meinhart, Alan Whitehall, Tom Hildreth, Wayne Biemolt, Ken O'Brien, Robert Wright, Bob Corrigan

L to R: Coack Mik Lewis, Dan Keating, John Kemp, Mark Driscoll, Bob Sheehan, Dan Burbank

MEN'S TENNIS

TRACK

Front Row: Jay Wingate, Tim McCabe, Jim Schiro, R. David Jones, Gary McIntosh, Robbie Banta, John Perschke
Second Row: Cindy Pierce, Coach John Skornicka, Bryan Cummings, Doug Thurston, Kelly Kost, Brent Bodine, Bill Komperda, Mark Stinson, James McGehee, Ivy Clark, Larry Wilder, Ralph Haynes, Kevin Athmes, Don Horneck, Dennis Lehr, Roger Haynes, Gerald Lowe, Rich Kucharz

CROSS COUNTRY

Front Row: R. David Jones, Jim Schiro, Tim McCabe, Gary McIntosh
Second Row: Coach John Skornicka, John Perschke, James McGehee, Don Horneck, Bryan Cummings

MEN'S BASKETBALL

Front Row: Steve Garver, Tim Jones, Sam Hott, Mark Marlout, Matt McDonald, Mark McCreight
Second Row: Tod Jameson, Jim Thorton, Doug Thurston, Jim Bagley, Victor Scott, Joe Gibson, Ivy Clark, Keith Douglass
Third Row: Doug Benedict, Mark Helmus, Scott Shavers, Dave Dietrich, Jim West, Dave Scudder, Steve Waibel, Tom Lane, Sam Furgeson, Dan Grieves

COACHES

L to R: Dave Stanton, Roger Sanders, Andy Sotos, Terry Glasgow

30
MARYCREST

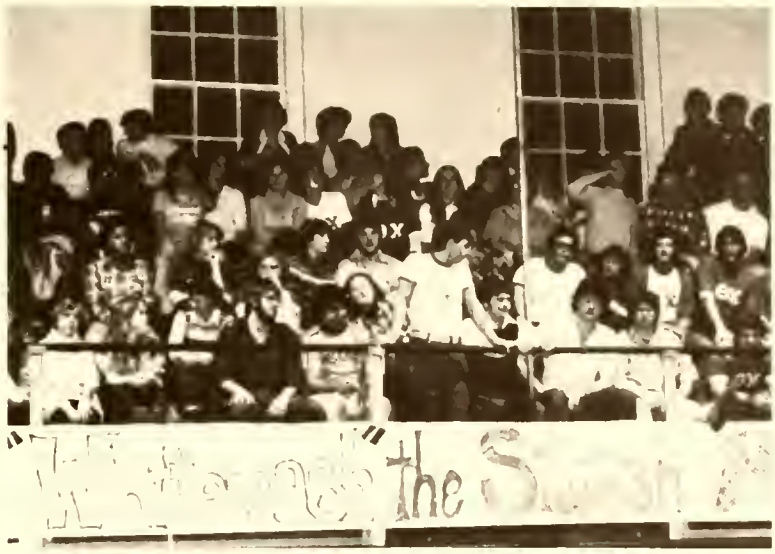

WATCHREST
23
EAGLES

GIRL'S BASKETBALL

First Row: Terri Pieper, Peggy Sherman, Debra Bland, Jane Campagna, Lori Holt
Second Row: Coach Schroeder, Terry Altenhofen, Conny Davinroy, Cindy Gillen, Kim Mead, Kim Kelly, Sue Wilson

VOLLEYBALL

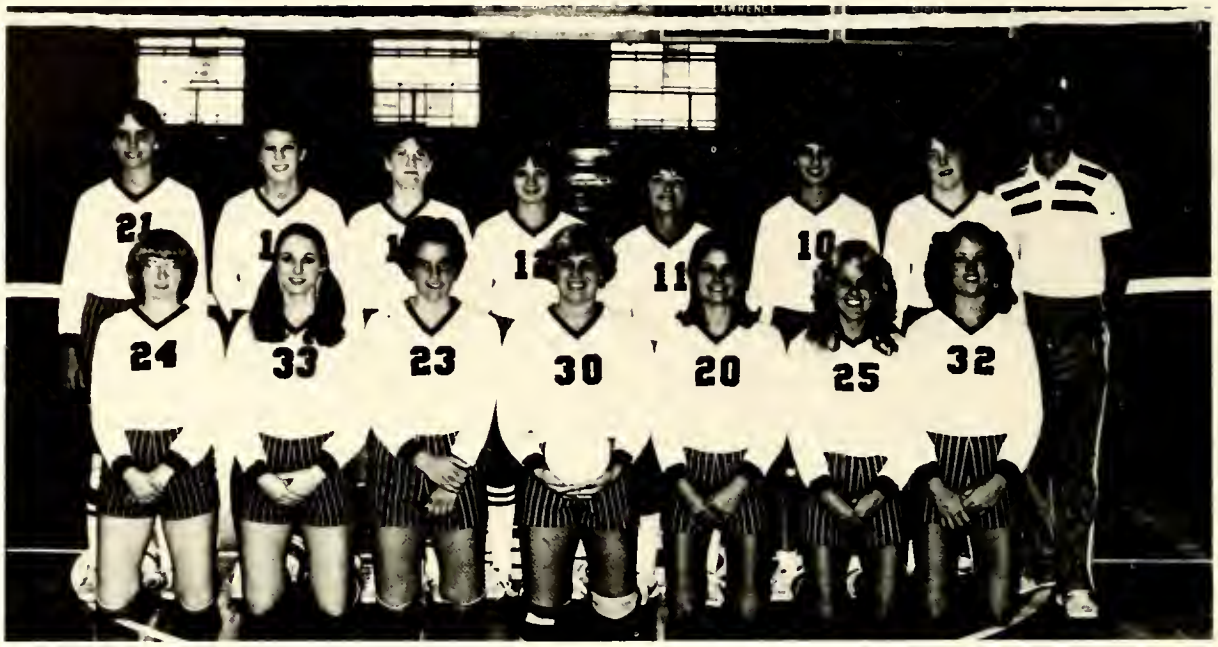

Front Row: Rose Thompson, Kathy Thompson, Carol Siebers, Elena Snarskis, Kim Mead, Kim Kelly, and Cindy Gillen.
Second Row: Terri Altenhofen, Kathy Wenniger, Chris Birkhead, Judy Vance, Debbie Bland, Kris Ford, Lori Holt, and Coach Brian Funk.

RESER
SEA
TH

17
12

WOMEN'S SOFTBALL

Front Row: Debra Bland, Cindy Paulus, Suzanne Phelps, Peggy Sherman
Second Row: Coach Barbara Priest, Val Lloyd, Judy Vance, Sue Wilson, Linda Holmberg, Kathy Wenninger, Julie Probst
Third Row: Cheryl Brown, Elena Snarskis, Conny Davinroy, Cindy Lantz, Carol Siebers, Kim Mead, Cathy Crum, Lori Holt

BASEBALL

Front Row: Rick Lincoln, Tim Haak, J.D. Weimer, Tim Jones, Tony Pounds, Ray Vance, Ken Clary
Second Row: Asst. Coach Roger Sanders, Mike Simkins, Mark Meyerowich, Stan Becraft, Bod Marlovits, Butch Weiniger, Chris Lemon, Joe McDade, Mike Skokna, Jim Slater, Sam Ferguson, Jim Fabianski, Tom McCoy, Doey DeVine, John Nesemeier, Jim Golianis, Coach Terry Glasgow

Andy Croson

Dan Spaulding

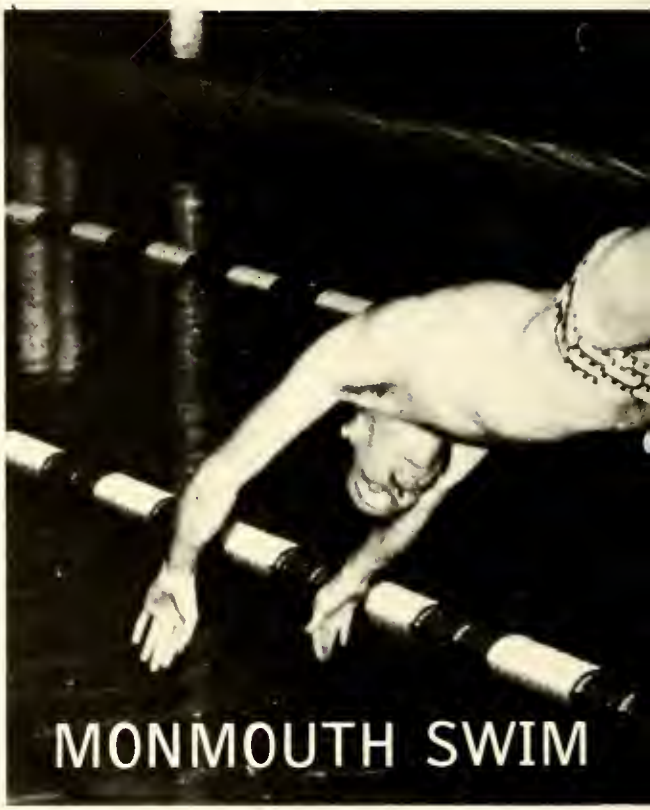

Cindy Bass

Mark Thorn

Craig Aune

Missy Peiker

Carl Forkner, Coach Doug Hardin

FIGHTING SCOTS' CHEERLEADERS

First Row: Mary Bettner
Second Row: Rhoda Correll, Jan Miller, Lori Nelson, Lynn Barnett, Alison Snyder

DID I HEAR SOMETHING?

ADMINISTRATION

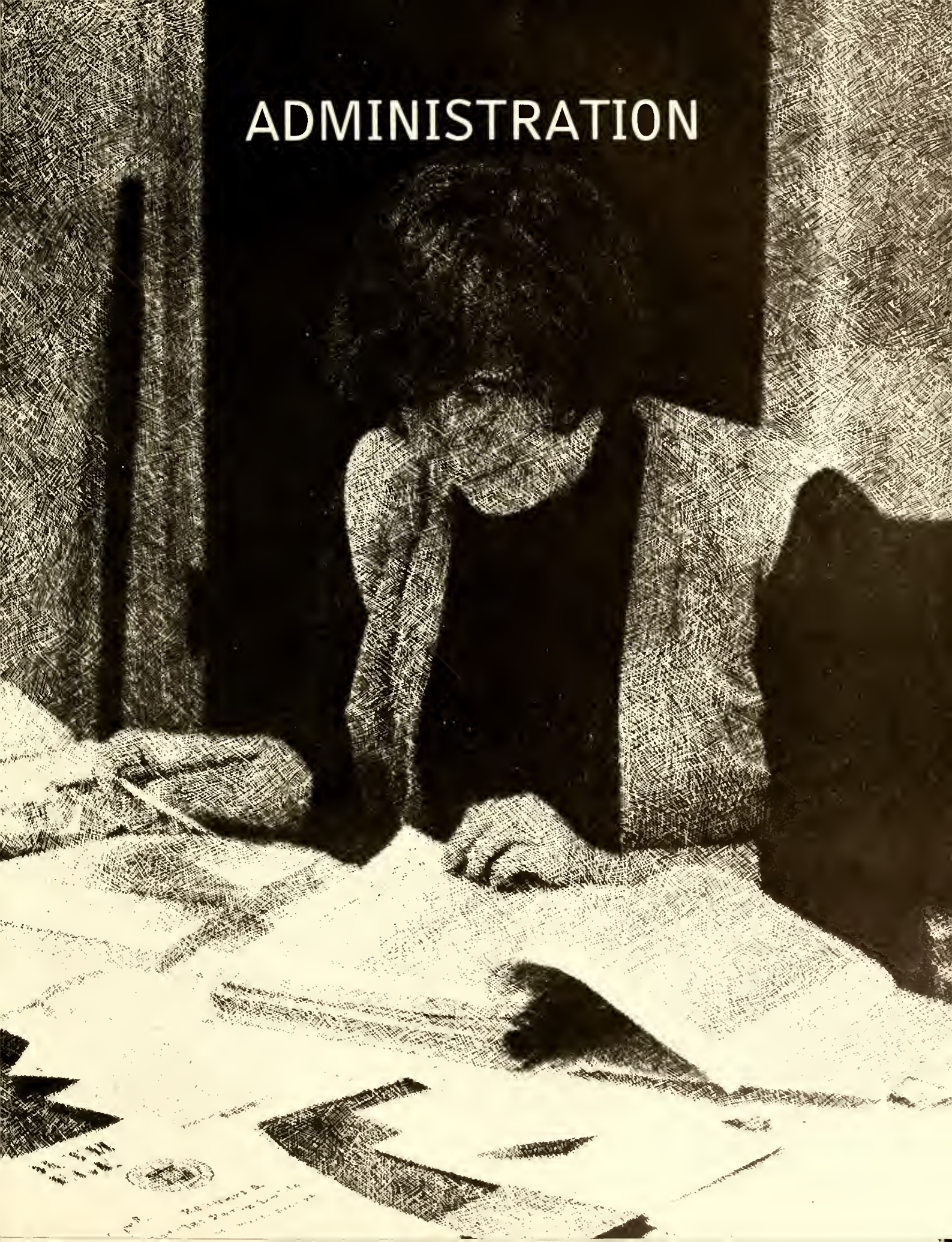

CHAPLAIN/DEAN OF THE COLLEGE STAFFORD WEEKS

DEAN OF STUDENTS

Dean Elwood Ball

Secretary Karen Steele

Dean Beverly Bixler

ADMINISTRATIVE

(l. to r.) Doris Streight, Betty Babcock, Jane Olson.

Carol Whiteside

Trudy Hickok

Don Gladfelter—Comptroller

STAFF

C.P. Pattersen, Catherine Bennett.

Lenna Clegg

Debbie Maritz

Linda Kulp

Richard Perry—Public Information

Gordon Young—Financial Aid

Maria Melvin—Registration Office

Joni Blackman—Registration

Donna Buss—Administrative Assistant to Admissions

Bonnie Van Rheenen, Susie Shrock—Admission Councelors

(l. to r.) Judy Snyder, Kathy Krug, Johanna Sly, Ann Schafer, Marilyn Kloeppel.

Trudy Killey

MAILROOM & GAMEROOM STAFF

(l. to r.) Lori Schoening, C.P. Pattersen, Audrey Clark, Liz Gullickson.

Row 1: Jocelyn English, Gary Van Rheenen, Lori Schoening, Tammy Harvell, Keith Layton.
Row 2: Julie Whitney, Sue Merema, Diane Freeman, Carl Forkner, Peggy Goff.

STUDENT CENTER STAFF

(l. to r.) Sue Merema, Lori Schoening, Linda Siebrandt, Diane Freeman.

(l. to r.) Steve Garber, Karen Kunkler, Larry Wilder, Cindy Trout, Kevin Goodwin.

(l. to r.) Carolyn Kellert, Student Center secretary, and Diana Skornicka, Student Center Director.

THE ADDING MACHINE

CAST:

Mr. Zero: Rob Groves
Mrs. Zero: Missy Peiker
Daisy Diana Dorothea Devore: Susan Mall
The Boss: Carl B. Forkner
Mr. 1: Kerry Bean
Mrs. 1: Lori Harshbarger
Mr. 2: R. Eric Batley
Mrs. 2: Lisa Liniger
Mr. 3: Tim Thomas
Mrs. 3: Kelly D. Fullerton
Mr. 4: David Anderson
Mrs. 4: Liz Kise
Mr. 5: Andy Croson
Mrs. 5: Diane Hearne
Mr. 6: Kent Holesinger
Mrs. 6: Bev Ulmer
Policeman: Jerome Jay Davis
Courtroom attendants: Jerome J. Davis
Courtroom attendants: Sylvester "Salte" Lewis
Prison Guards: Tim Thomas
Prison Guards: Andy Croson
Judy O'Grady: Tamee Swanson
Young Man: George Gunther Spelvin II
Shrdlu: R. Eric Batley
A dead man: Jerome Jay Davis
Charly: Jan Bult
Joe: Kermit T. Phrogg

"VANITIES"

CAST

Joanne ..... Elizabeth Kise
Kathy ..... Kathleen Bashem
Mary ..... Susan Mall

"You're A Good Man, Charlie Brown!"

CAST

Charlie Brown	Bryant Rogers
Lucy	Carolyn Kellert
Linus	Ken Etter
Schroeder	Carl Forkner
Snoopy	Bryan Siverly
Patty	Susie Ambrose
Sally	Cecile Hahn

AGATHA CHRISTIE'S

TEN LITTLE INDIANS

Cast of Characters

Rogers	Kevin McManus
Mrs. Rogers	Lori Sutter
Fred Narracott	Steven Borik
Vera Claythorn	Beverly Ulmer
Philip Lombard	C. Douglas Benedict
Anthony Marston	David Anderson
William Blore	Michael Petruzzi
General MacKenzie	Kerry Bean
Emily Brent	Cecile Hahn
Sir Lawrence Wargrave	Rob Groves
Dr. Armstrong	Andrew Baumann

HALLOWEEN MASQUERADE DANCE

to
Dorm
rade

KRIEGSMUSEER

ICHTHUS AND

VALENTINE'S

INTER-DORM COUNCIL PRESENTS

"What a break from winter!"

"You said it!"

DANCE

MONMOUTH COLLEGE

. . . and it's Secretariat by 31 lengths!

The House wins?!

You hit that one right on the head.

Come on little joe!

Heave . . .

. . . Ho!

It's a marshmallow world . . .

Slip sliding away . . .

WINTER WEEKEND
CARNIVAL 1979-80

WINTER CARNIVAL

Ichthus takes first place in the Snow Sculpturing Contest.

Suzer Phelps entertains her audience with classical guitar selections.

Steve Dick performs his marvelous, mystical, mind boggling feats of magic.

The ATO band, T.B.A., starts things moving with their rock and roll.

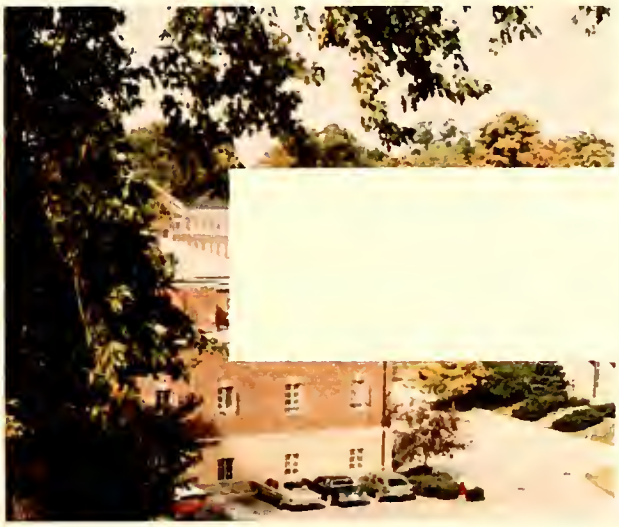

President & Mrs. DeBow Freed

President William Amy

HOMECOMING

1979-80

20

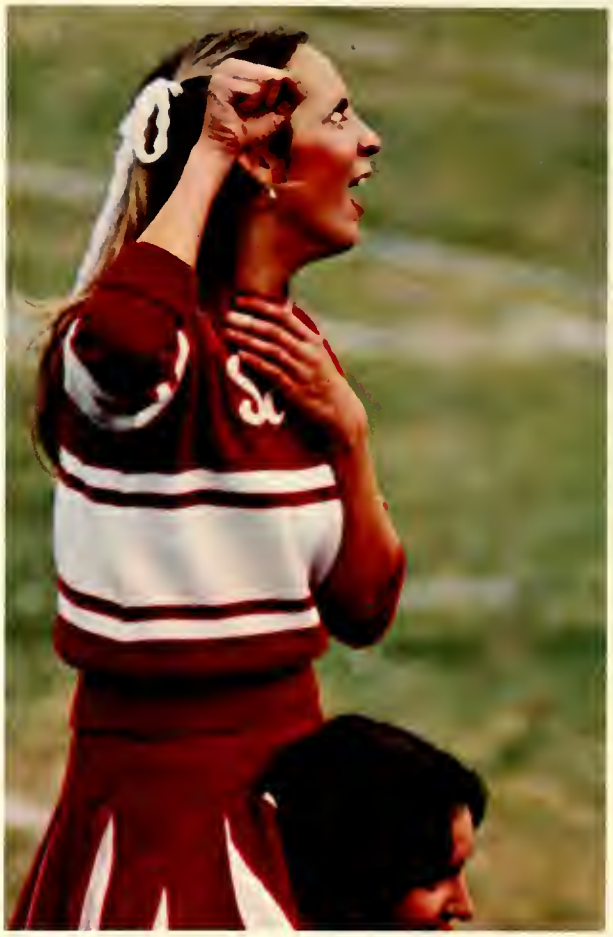

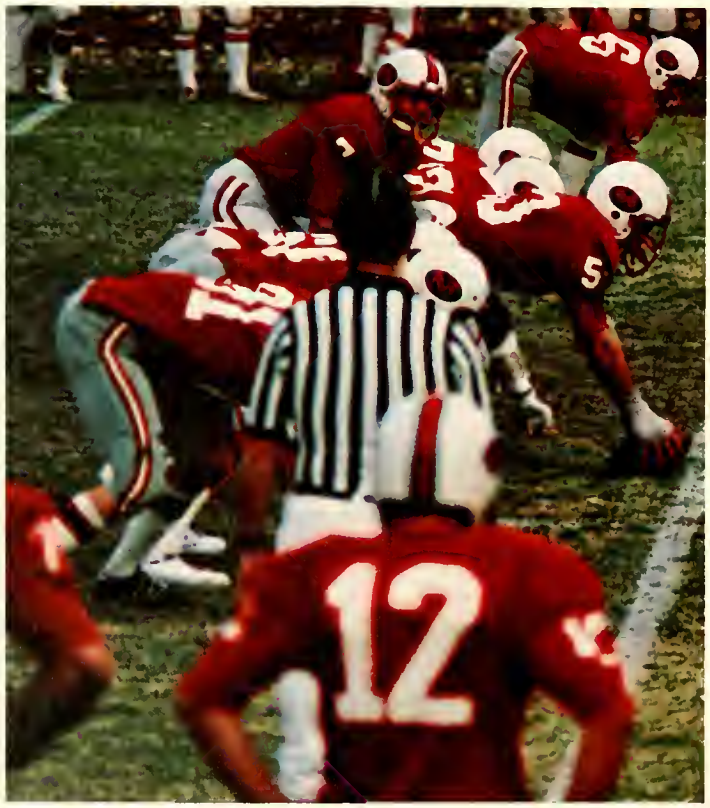
12

KΔ

COLLEGE

31
23
17
33

50

MEMORY LANE
287
32
YOU'VE COME A LONG
WAY DEXMOUTH

UNKNOWN POLITICIAN VISITS CAMPUS

Chip Carter

MORTAR BOARD

Tenann Houghton sings "The Way We Were" theme.

The Pi Phi's dance to the theme of "Animal House".

Kappa Delta performs a comedy skit and win second place for comedy.

Kappa Kappa Gamma does the "raisin" of some yells and takes first for comedy

TALENT SHOW

The ATO pledges sing the unforgettable song "?".

Lori Hume and Sue Sander sing "You've Got the Cutest Little Babyface".

Lori Hume and Scott Norton sing the theme from M*A*S*H, "Suicide Is Painless", and take second place for musical talent.

The ATO bank, "T.B.A." play some rock and roll into first place for musical talent.

SCOT SING

Swami Lyman O. Williams and Andy Bauman co-host Scot Sing.

ZBT and KD sing their way into first place.

Pi Phi and TKE strut their stuff on stage.

ATO and KKG have a whizzy old time at the bar.

MUSCULAR DYSTROPHY DANCEATHON

The participants at the beginning of the danceathon . . .

. . . several hours later

"KEEP ON DANCIN'"

Steve Dick was on hand to amuse and fascinate the dancers during rest periods. Such bands as Skoal Murphy and Eternity Road helped the dancers keep moving.

CAMPUS LIFE

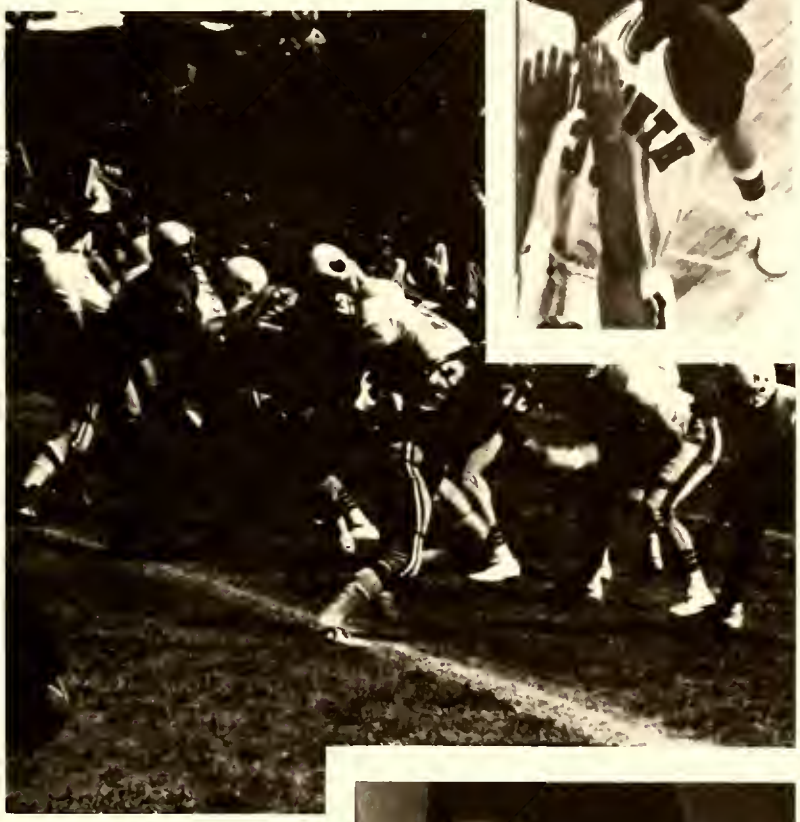

Scot Olympics

"Come on! You can stuff more than 20 marshmellows into Marty's mouth."

"Who likes their eggs scrambled?"

"Do the LOCOMOTION!"

"Now don't anybody sneeze."

Everybody gets wet in the Water Balloon Toss.

"Emergency! She collapsed during her Chemistry final!"

"Left, right, left! Left, left, left, right, left!"

BLACK EXPO WEEK

For the audience's entertainment, Jay Davis and friends sing "My Girl".

Margaret Jo Milburn demonstrates her tap-dancing abilities as part of the entertainment.

One of the models of the fashion show showing off one of the newest styles in evening wear.

Another model exhibiting the newest spring fashion.

FACULTY

ART

George Waltershausen

Harlow Blum

Frederick Hintze

Robert Buchholz

Milton Bowman

BIOLOGY

John Ketterer

David Allison

CHEMISTRY

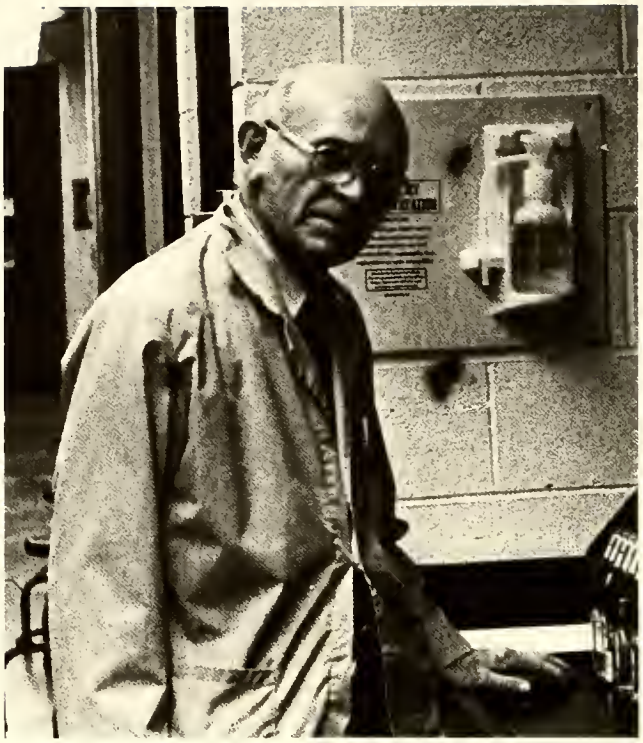

Benjamin Shawver

George Nieman

Peter Gebauer

Richard Kieft

Bernice Fox

CLASSICS

RELIGIOUS STUDIES

J. Stafford Weeks

Charles Speel

ECONOMICS AND BUSINESS

Robert Nale

Not shown: Rodney Schleifer, Richard Whitman, James Peregoy

Homer Shoemaker

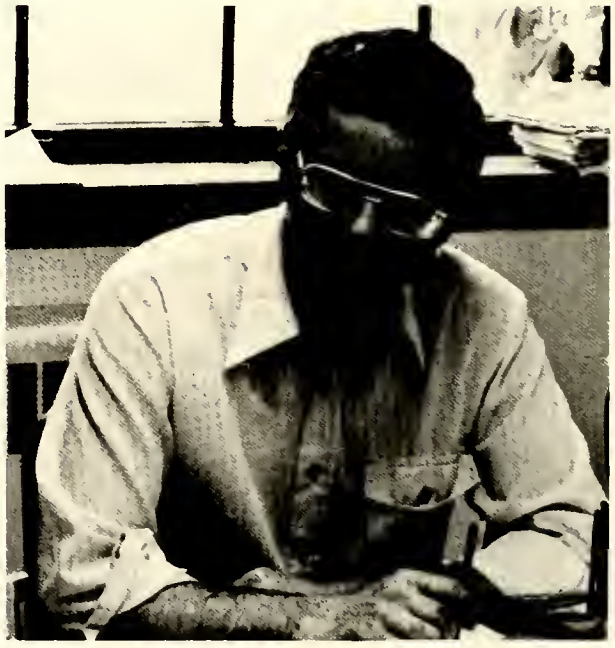

Rodney Lemon

EDUCATION

Frank Sorensen

George Arnold

Esther White

ENGLISH

Brigit Keefe

Dick Leever

R. Jeremy McNamara

Gary Willhardt

GOVERNMENT

Cecil Brett

Roy McClintock

HISTORY

Douglas Spitz

Not Shown: William Urban

Mary Crow

MATH

Lyle Welch

John Hoover

George Converse

COMPUTER CENTER

Richard Reno, Director

PHILOSOPHY

Prescott Johnson

MILITARY SCIENCE

Charles Luton

Not Shown: D. Doe, R. Guyn, P. Kupsis, K. Rochon, H. Thurston, L. Twilley

MODERN FOREIGN LANGUAGE

Harry Osborne

Margaret Hastings

Not shown: Pat Conrad, Jackie Urban, John Van Kerk

Harris Hauge

LIBRARY

Eleanor Gustafson

Anna Marie Davisson

MUSIC

Gene Anderson

Uri Barnea

Dick Griffiths

Mike Sproston

Not shown: Barbara Anderson, Elwood Ball, Richard Cheadle, John Spurgeon

PHYSICAL EDUCATION

Barbara Schroeder

Barbara Priest

John Skornicka

Terry Glasgow

Not Shown: Doug Hardin, Richard Heil, Phil Brown, Mike Lewis, Bill Reichow, John Romano, Roger Sander, John Melone

PHYSICS

Peter Kloeppel

Charles Skov

GEOLOGY

Lyman O. Williams

Not Shown: Jim Wills

Ceola Holland, Head Nurse, Health Center

PSYCHOLOGY

Dean Wright

Bill Hastings

Charles Meliska

SOCIOLOGY

Steven Buban

Carolyn Kirk

SCOT'S STUDENT SUPPLY

Marcia Reichow

Mary Jane Tippett

SPEECH COMMUNICATION

Jim DeYoung

Marty Feeney

Bonnie Snyder

Bill Wallace

ORGANIZATIONS

ZETA BETA TAU

PEPSI—First Row: Verna Waidman, Roxane Velazquez, Sandy Tirpitz, Cathy Neese, Cindy Miller, Sue Sucharzewski, Lisa Hines. Second Row: Ann Reschetz, Judy Poettgen, Suzer Phelps, Roxanne Stanley, Mary Bettner, Kim Whowell, Lori Schoening. Third Row: Sue Lewaniak, Tammy Harvell, Kathy Sanderson, Kristen Campbell, Liz Otis, Val Lloyd. Fourth Row: Melodie Mandrell, Rae Jean Meier, Debbie Whiting, Lori Nelson, Steffani Sharp, Judi Vance, Lori Hultgren, Christi Morgan. Fifth Row: Cindy Lantz, Carol Siebers, Ardis Van Boxtel, Kathy Forsell, Teri Altenhofen, Terri Pieper, Diana Hearne

BROTHERS—First Row: Tim McCabe, Dan Keating, Steve Vankell, Graham Lewis, Gary McIntosh, Bob Sheehan. Second Row: Rob Hatfield, Dan Burbank, Brian Cummings, Mark Driscoll. Third Row: Kelly Kost, Greg Engwall, Mike Schuldt, John Kirk, Jim Schiro, Bryant Rogers, Greg Phillips, John Perschke, Mitch Skov, Brad Radakovich, Dave Vance. Fourth Row: Ray Vance, Gerald Lowe, Scott Jones, John Bergquist, Dennis Deihl, Jerry Kramer, Don Horneck, Steve Dick, Joe Bacher, Craig Fausett, Mark Burau, Alex McGehee, John Ray, Steve Murman, Paul Palmer.

WELLS ELEVATOR WMCR

James Zeisel, Roger Osborne, Laurie Sutter, Laura Gross, Elise Breen, Luella Emmons.

First Row: Bill Wallace. Second Row: Margaret Milborn; Kelly Dafler, Cecily Hahn, Mary Flautt. Third Row: Allison Konrad, Renee Morgan, Tamee Harvell, Kerry Bean, Kathy Basham, Sue Mall, Ardis Van Boxtel, Fourth Row: Chuck Harper, Harvey Echols, Matt Magill, Kenneth Jefferson, Jim Blomberg, Doug Thurston.

BETA BETA BETA

Kris Smith, Sophia Suid, Kathy Sanderson, Sue Redmond. Second row: Sandy Tirpitz, Cindy Trout, Sue O'Shaughnessy. Third row: Dr. Allison, Dan Mitchell, Harlan Scott, Scott Jones.

THETA CHI

LITTLE SISTERS, first row: Dorella Miller, Hope LaChance, Mary Jones, Cindy Albers, Lora Bender, Rose Thompson. Second row: Jan Reder, Dorothy Aszman, Traci Whyte, Betsy McGraw, Pat Birch, Kathy Thompson, Sandy Starr, Geri Miller, Laura Stella, Nancy Belcher, Linda Stevenson. Third row: Martie Eckhard, Barb Churchill, Ann DeCoster, Julie Phelps, Mary Burks, Cheryl Coblentz, Geni Saurbaugh, Linda Fottler.

THETA CHI

First row: Jim Ensalaco, Jay Hollingsworth. Second row: Marty Cozzi, Joel Hillison, Kirk Lewis, Mike Petruzzi, Jamie Jones. Third row: Dave Bates, Jim Braun, Gary Ricketts, Tony Chiodo, Mike Dobson, Steve Purlee, Sam Hott, Mike Magner. Fourth row: Layne McKee, Bob Hillison, Mark Meyerwich, Mike Hoyt, Bob Marlovits, Russell Johnson, Jay Blender, Steve Baker, Jim Fabianski.

TAU KAPPA EPSILON

Bob Gordon, Matt McDonald, Mark Helmus, Steve Nimmo, Tom Kalafut, Kirk Holman, Dave Scudder, Bruce Spoon, Larry Jameson, Doug Devine, Jim Bagley, David Olson, Marc Chevalier, Paul Sund, Dave Stanton, Dave Nimmo, Chris Lemon, Steve Gray. Missing: Jim Clay, Joe Blessing, Kevin Goodwin, Don McKillip, John Jeffers, Bruce Houle

THE SOUND OF FIVE

(l to r) Lori Hume, Graham Lewis, Kelly Fullerton, Carl Forkner, Sue Sandner.

SIGMA PHI EPSILON

LITTLE SISTERS—(l to r) Cindy Olin, Denise Kidd, Liese Krauspe, Lisa Schlagar, Candy Hart, Margie Orzeske, Debbie Kirtsch, Heidi Schwab, Lori Kaunzinger, Noreen Durkin.

BROTHERS—(l to r) First row: Vince Raimondi. Second row: John Kemp Wayne Biemolt, Steve Tisor, Tom Saddoris, Frank Waller, Mike McNall. Third row: Don Rienhoel, Mark Miranda, Mark Thorn, Chris Bohler, , Jim West, Cole Carson. Fourth row: Mark Stansell, Robin Johnson, Johnni Karkavi, Steve Russell, Robin Stansell, Kurt McNeilly, Bruce Graham, Mark Weager, Jayme Deuger, Jim Cooper.

SIGMA PHI EPSILON

Front row—(l to r) Ken O'Brien, Mark Goebel, Tom Short. Back Row: Lance Olson, Craig Corday, Dave Kozial, Paul Colter, Eric Vogt, Jim Roberts, Matt Marcus, Les Dominik, Matt Ketterer, Steve Borik.

SIGMA ALPHA EPSILON

RUSH STUDENTS

First row: Jan Nelson, Heidi Schwab, Laura Giachetti, Melodie Mandrell. Second row: Dr. Bucholz, Larry Wilder, Kim Wallace, Sue Pye, Jan Bult, Rose Johnson, Rae Jean Meier.

THE QUAD

Row one: Roger Haynes, Jim Slater, Dave Dietrich. Second row: Steve Garber, Sam Ferguson, Tim Jones, Todd Jamison, Mike Simkins, Tim Haak, Brian Crawford, Joe McDade, Mike Meinhart, Dan Grieves.

PI BETA PHI

First row: Sue Osborne, Candy Hart, Sue Cory, Beth Forsythe. Second row: Missy Peiker, Laura Roww, Jeannie Smith. Third row: Diane Wilmot, Mary Brown, Jeannie Egmon, Amy McBride, Leigh Powell, Kellie Sumner. Fourth row: Mary Holland, Laverne Nelson, Margie Maddox, Liese Krauspe. Fifth row: Linda Siebrandt, Jeannie Bleck, Denise Kidd, Cindy Montana. Sixth row: Julie Whitney, Kim Furman, Mary O'Neill, Cindy Olin. Seventh row: Conny Davinroy, Carol Maxfield, Kim Griffith, Varlene Dana, Kris Buttinghausen, Lori Stone. Eighth row: Lori Stephens, Yvonne Mensing, Cindy Gillen, Sally Meaker, Cheri Camel.

(l to r) Teresa Bushnell, Mrs. Diana Skornicka (advisor), Jane Gallagher, Cheri Camel, Jane Schneiter, Kim Whowell, Jeannie Smith.

PANHELLENIC COUNCIL

THE ORACLE

First Row: Marian Schmutz, Lauri Sauer, Jill Blomberg, David Anderson (editor), Jan Nelson. Second Row: Bruce Graham, Jean Lessick (co-editor), Cindy Bass, Janice Barton, Jan Bult, Mark Thorn, Dan Keating.

DAVID ANDERSON, the editor, kept the group going every Tuesday night even to the point of getting trashed. (NOTICE WASTE BASKET)

MORTAR BOARD

First Row: Cathy Neese, Andy Baumann, Marilyn Fletcher, Scott Jones, Sue Redmon. Second Row: Mary Jane Hubbard, Kathy Sanderson, Cindy Boller, Sheri McKee, Tammy Caffray.

KAPPA KAPPA GAMMA

First Row: Brenda Zari, Linda Stevenson, Laura Giachetti, Trina Vanderveer, Karen Brock, Regina Gilson, Mary Bettner, Paula Rundell, Leslie James. Second Row: Kathy Sanderson, Kim Ralph, Mary Alexander, Ann DeCoster, Judy Harrison, Patty Jo Young, Margie Orzeske, Liz Otis, Judy Poettgen, Rhonda Correll, Andy Poulous. Third Row: Ruth Rastede, Barb Babcock, Heidi Schwab, Lori Kaunzinger, Debbie Kritsch, Tammy Caffray, Deb Whitting, Meredith Mastio, Jane Schneider, Alison Snyder, Cindy Albers, Jane Gallagher. Fourth Row: Bev Ulmer, Lynne Barnett, Jane Holler, Kris Ford, Kris Campbell, Nancy Ayers, Jan Miller, Cindy Pierce, Molly Halloran, Lori Nelson.

ICHTHUS

First Row: Scott Stecker, Bill Bennett, Peggy Goff, Wes Cummins, Mary Flautt, Dawn Reh. Second Row: Cheryl Tharp, Dr. Feeney, Allison Snyder, Bryan Siverly, Margaret Milburn, Tica Bourdon. Third Row: Dr. Weeks, Andy Baumann, Alan Anderson, Harlan Scott, Kerry Bean, Ken Volmer, Lori Mattaliano, Robert Groves, Tim Keefauver, Jill Blomberg, Kathy Forsell

KAPPA DELTA

First Row: Chris Burkhead, Merleanne Hiett. Second Row: Julie Probst, Patty Magner, Suzer Phelps, Gerry Miller, Pat Birch, Dorothy Aszman, Julie Phelps. Third Row: Cindy Maricle, Ann Reschetz, Marty Eckhard, Rosé Thompson, Kim Whowell, Jan Reder, Nancy Belcher, Traci Whyte, Wendy Stewart. Fourth Row: Sue Pye, Holly Lewis, Sue Weft, Audrey Clark, Val Lloyd, Laura Stella, Barb Churchill, Lora Bender. Fifth Row: Pat Cole, Mary Jo Welch, Donna Robinson, Roxanne Stanley, Lori Schoening. Sixth Row: Hope LaChance, Cindy Trout, Noreen Durkin, Tracy Sayers, Teresa Bushnell, Mary Burks, Sue Lewaniak, Claudia Tarananec, Alison Konrad. Seventh Row: Sue Sander, Julie Hartz, Sheri McKee, Cathy Neese, Cindy Bohler, Cheryl Coblentz, Cindy Miller, Lori Hultgren, Patti Amadeo, Susan O'Shaughnessy, Susie Ambrose.

INTER-DORM COUNCIL

Peggy Goff, Tenann Houghton, Jean Lessick, Laurie Sauer, Andy Croson.

First Row: Margaret Milburn, Tony Samaha, Walid Abdelsater, Fawzi Baroud, Maan Nasserdine, Salem Abi-Orm. Second Row: Dr. Brett, Mari Watanabe, Emiko Harashima, Sophiah Suid, Shoko Yamaura, unknown, unknown, Trinh Loi Dinh, Atsuko Kawashima, May Nasserdine, Roula Habib, Amine Nase, Wadji Azzam, Amer Khaled. Third Row: John Thomas, Moira Dolan, Maurio Penzon, John Fettig, Adiz Azzone, Li Kam Yong, Doan Trang Thi Johnson, Walid Khalife. Fourth Row: Dave Hay, Joe Kady, Sam Chammsedine.

INTERNATIONAL CLUB

DELTA OMEGA GAMMA

First Row: Ralph Brooks, Chuck Harper, Keith Patterson. Second Row: Keith Layton, Michael Brown, Larry Wilder, Harvey Eccols.

HIGHLANDERS

THE MONMOUTH COLLEGE HIGHLANDERS: First Row: Craig Aune, Lisa Liniger, Debbie Rapp, Lori Mattaliano, JoLon Cruthis. Second Row: Laurie Sauer, Bryant Rogers, Lyman O. Williams, Rick Cook, Jean Lessick.

ETA SIGMA PHI

First Row: Sue Redmond, Kathryn Polley, Patty Amodeo, Miss Fox. Second Row: Kent Holesinger, Kerry Bean, Andy Bauman

CRIMSON MASK

First Row: Tenann Houghton, Lori Mattaliano, Harvey Echols, Luella Emmons, Kerry Bean. Second Row: Peggy Goff, Mike Petruzzi, Susan Mall. Third row: Beverly Ulmer, Cecila Hahn, Kathy Basham, Cheryl Tharp, Liz Kise, David Anderson. Fourth Row: Doug Benedick, Andy Croson, Andy Baumann, Ed Tews, Jean Marie Michael. Fifth Row: Linda Fottler, Bill Wallace, Rob Groves, Elise Breen. Roof: Steve Borik.

NATIONAL COLLEGIATE PLAYERS

Steve Borik, Tenann Houghton, Linda Fottler, Lori Mattaliano, Kerry Bean.

CONCERT BAND

First row: Julie Hartz, Jill Blomberg, Sue Mall, Paula Rundell, unknown. Second row: Sue Jensen, Mary Brown, unknown, William Rice, Bryant Rogers, Janet Nelson, unknown, unknown, John Jeffers, John Everly, unknown, Kelly Fullerton, Chris Campbell. Third row: unknown, Scott Stecker, Ken Jefferson, Barb Anderson, unknown, Greg Phillips, Scott Krueger, Mike Hoyt, unknown, Jim Blomberg, Lance Olson, Ken Etter, Dr. Gene Anderson. Fourth row: Lori Nelson, Terri Altenhoffen, Cecile Hahn, Doug Benedict, unknown.

COMMUNICATIONS BOARD

Front row: (l to r) Cindy Bass, Tenann Houghton, Luella Emmons, Greg Phillips. Back row: Janet Nelson, Dave Anderson, Jean Lessick, Dr. Gary Willhardt, Bruce Graham.

COMMUNITY ACTIVITIES BOARD

Front row: (l to r) Rhonda Correll, Kelly Kost, Mary Bettner, Laura Stella, Dean Elwood Ball. Second Row: Dennis Diehl, Roxanne Stanley, Jim Schiro, John Kirk, Cindy Trout, Roger Osborne, Tica Burden.

M. C. CHOIR

First row: (l to r) Ann Reschetz, Judy Poettgen, Martie Eckard, Kelly Fullerton, Lori Hume, Merleanne Hiett, Sue Jensen, Chris Campbell, Julie Phelps. Second row: Bev Ulmer, Margaret Milburn, Jan Miller, Sharon Martin, Graham Lewis, David Sage, Kent Holesinger, Jill Blomberg, Alison Snyder, Sue Mall. Third Row: Carolyn Kellert, Kathi Kilgore, Patti Magner, Susie Ambrose, Jim Braun, Danny Queen, Mitch Ray, Kevin Kutta, Karen Brock, Judy Harrison, Lisa Kriegshauser. Fourth Row: Scott Stanton, Harvey Echols, Bryon Siverly, Wes Cummins, Carl Forkner, Bryant Rogers, Sue Sandner.

BLUE KEY

First row: Peggy Goff, Kathy Sanderson, Chris Birkhead, Tammy Caffray, Lori Schoening, Sheri McKee. Second row: Ardis Van Boxtel, Mary Burks, Kris Ford, Tica Bourdon, Susan Sandner, Cathy Neese, Kim Whowell, Conny Davinroy, Jill Blomberg. Third row: Brian Crawford, Ray Vance, Andy Baumann, Steve Gray, Tim Keefauver, Scott Krueger, Dave Anderson, Sandy Tirpitz.

B.A.A.C.

Members, first row: Tammy Harvell, Margaret Milburn, Brenda Sumpter, Diane Freeman, Terosia Moore, Alfreda Grandison. Second row: Bo Lane, Clarence Miller, Al Blackmon, Harvey Echols, Larry Wilder, Steve Smith, Ivy Clark.

Additional members: James McKnight, Kim Wallace, Leroy Davis, Gail Roberts, Theodore Garner.

AMC

AMERICAN CHEMICAL SOCIETY: (l to r) Cindy Trout, David Hay, Jodi Schultz, Verna Waimann, Steve Murman, Moira Dolan

ALPHA TAU OMEGA

LITTLE SISTERS: front row: Debbie Flickinger, Diane George, Judy Pradley, Sue Merema, Kathy Wenninger, Regina Gilson, Mary Alexander, Tracy Sayers. Second row: Tina Morrison, Carol Conrady, Sue Mall, Janet Hannon, Teresa Bushnell, Sarah Musgove.

ALPHA TAU OMEGA ADMISSIONS

Brothers—First row: Brian Curry, Ralph Haynes, Brent Bodine. Second row: (sitting) Kevin Athmer, Nick Scher, Scott Gallagher, Mike Johnson, Steve Godde, Bob Corrigan. Third row: (standing) Rob Eckley, Glen Noble, Scott Doxstader, Stan Spencer, Tats Komatsu, Scott Krueger, Jeff Brinkman, Roger Becker, Andy Hawley, George Gaulrapp, Matt Shaughnessy, Bill Hurkes, Brad Garrison, Tom McCoy, Mark Spring. Fourth row: (in windows) Jim O'Neill, Brian Bell, Tom Cullen, Dave Allen.

Campus Greeters: First row: (l to R) Cindy Lantz, Tim McCabe, Carol Siebers. Second row: Greg Engwall, Andy Croson, Melodie Mandrell. Third row: Dave Anderson, Jan Bult. Fourth row: Missy Pieker, Emma Arreguin, Jean Lessick.

LI

F

E

C

A

M

PUS

WHAT DO THESE PHOTOGRAPHS HAVE IN COMMON?

One of the unsung heroes of Monmouth College, the parking lot. These parking lots corral the steeds of this automotive society to provide the students wtih an escape to the nearest happy hour when the week of studying comes to an end on Friday.

SOME OF THE SPORTS OF M.C.
THAT ARE NOT HEARD ABOUT (too much).

One—Baseball
Two—Basketball (Girls')
Three—Soccer
Four—Tennis (Men's)
Five—Volleyball

THE
SOUND
OF
5

USA
ZBT

STUDENT CENTER

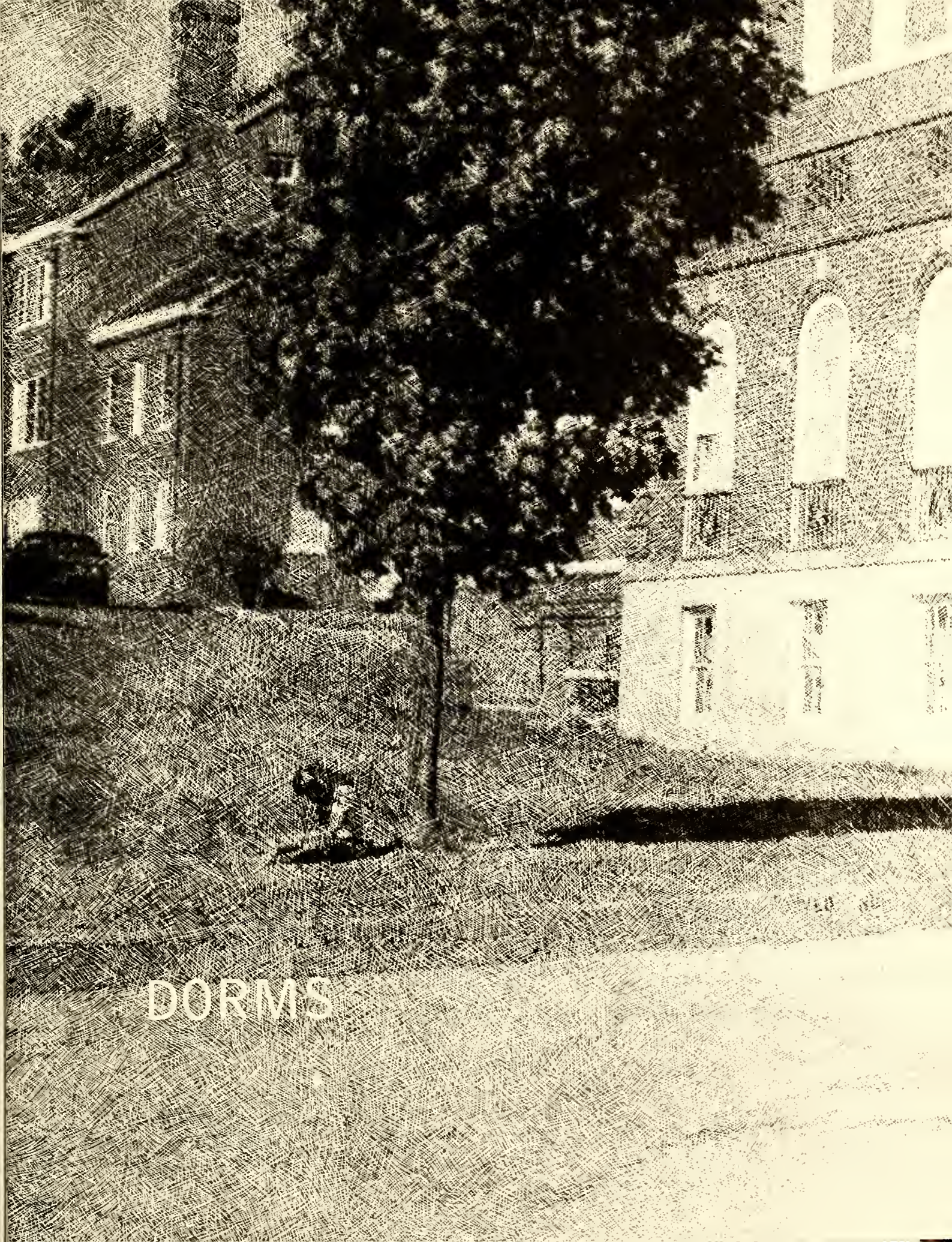
DORMS

McMICHAEL DORM

Head Resident—Julie Phelps

Resident Assistants—Jill Blomberg (basement), Chris Birkhead (3rd floor), Beth Miller (2nd floor)

Basement—front row: (L to r) Mary Jo Welch, Kim Carlstrom, Karen Kunkler, Tenann Houghton, Peggy Goff, Mary Flautt, Jill Blomberg, Cheryl Tharp. back row: Mari Watanabe, Kathy Forsell, Ardis Van Boxtel, Marian Schmutz, Teri Altenhoffen, Sue Pye, Hope LaChance. Missing—Denise Kidd

First Floor—front row: Diana Hearne, Lori Harshbarger, Laurie Sauer. Second row: Noor Afizan Ismail, Donna Robinson, Sheri McKee, Deb Bland, Cheryl Brown. Third row: Julie Phelps, Dorella Miller, Cheryl Berg, Barb Palermo, Jean Lessick, Jan Bult. Fourth row: Lucinda Pierce, Jocelyn English, Lora Litchfield.

Second Floor—first row: Barb Churchill, Kathy Eaves, Sue Lewaniak. second row: Margaret Milburn, Linda Fottler, Linda Stevenson, Martie Eckert. third row: Angie , Beth Miller, Takako Sudo, Mary Jones. fourth row: Becky Hamilton, Carol Siebers, Janet Nelson, Tina Morrison. fifth row: Alfreda Grandison, Brenda Sumpter, Diana Freeman. sixth row: Sue Zedrow, Ann DeCoster, Judy Harrison, Jane Holler. Missing—Trina Vanderveer.

Third Floor—front row: Chris Birkhead, Traci Whyte, Ann Reschetz, Pat Birch, Candy Hart, Karen Brock. second row: Dorothy Aszman, Jan Reder, Nancy Belcher, Laura Stella, Sue O'Shaughnessy. third row: Kellie Sumner, Kathy Thompson, Betsy McGraw, Geri Miller, Mary Brown, Rose Thompson, Kris Thoms. fourth row: Cecile Hahn, Gwen Wetzel, Genie Saurbaugh, Jolon Cruthis.

GRIER HALL

Front Row: Verna Waidman, Debora Rapp, Marjorie Mattox, Cindy Lantz
Second Row: Tamee Swanson, Roxane Velazquez, Lou Stephens, Kimberly Griffith, Liese Krauspe, Carol Maxfield
Third Row: Claudia Taranec, Eveie Fuller, Atsuko Kawashima, Shoko Yamaura

Verna Waidman (Head Resident), Missy Peiker (Assistant)

Front Row: Luella Emmons, Liz Kise, Missy Peiker, Cindy Bass, Leigh Powell
Second Row: Sandy Starr, Kathy Bashem, Cindy Spizzirri, Susan Mall, Lori Sutter
Third Row: Patricia Magner, Lisa Hines, Carol Siebers, Terri Pieper, Peggy Sherman
Fourth Row: Debbie Grover, Beth Forsyth, Judy Bradley, Laura Bertleson, Mary Anderson
Fifth Row: Christi Morgan, Steffani Sharp, Jean Marie Michael

Gibson Hall

First Row: Steve Garber, Todd Jamieson, Lora Bender, Jim Slater, Mike, Simpkins, Roger Haynes, Mike Minehart, Whalid Kalife Bill Hughes
Second Row: Mary Burkes, Cheryl Coblentz, Kim Woll, Cathy Neese, Lori Schoening, Cindy Miller, Diane George, Sue Heslop, Marilyn Fletcher, Meredith Mastio, Tim Hack, Tim Jones, Wadje Azzam, Bryan Crawford
Third Row: Julie Hartz, Chris Smith, Janice Barton, Mary Alexander, Connie Davinroy, Patty Jo Young, Lori Hultgren, Sandy Terpitz, Sue Sucharzewski, Sue Redmon, Gahleb Abiorm
Fourth Row: Redonna John, Roger Osborne, Teresa Bushnell
Offside: Joe McDade, Barb Babock, Dave Dietrich, Sam Ferguson

Connie Davinroy (Assistant), Joe McDade (Head Resident), Sam Ferguson (Assistant)

LIEDMAN A-TOWER

A-1 Row 1: Lynn Barnett, Paula Rundell, Regina Gilson, Leslie James.
Row 2: Lori Nelson, Kris Campbell, Liz Otis, Eleni Hatzipanagiotis.
Row 3: Debbie Whiting, Nancy Ayers, Kathy Wenninger, Susan Osborne.

A-2 Row 1: Lori Kaunzinger, Margie Orzeske, Debbie Kritsch, Heidi Schwab.
Row 2: Lisa Schlaggar, Jan Miller, Bev Bemiss, Kathy Sanderson.
Row 3: Kim Mead, Elena Snarskis Val Lloyd.

A-3 Row 1: Mary Bettner, Judi Poettgen, Kim Kelly.
Row 2: Susie Ambrose, May Nassereddine, Bonnie Roth.
Row 3: Kathi Kigore, Sue West, Cindy Gillen, Sandy Macy.

LIEDMAN B-TOWER

B-1 Row 1: Jane Schneiter, Jane Gallagher, Tammy Caffray, Sharon Martin
Row 2: Cindy Albers, Robin Swanson, Brenda Zari, Andi Poulos

B-2 Row 1: Kay Stees, Holly Lewis, Audrey Clark, (not pictured) Debbie Flickinger
Row 2: Tamee Sterett, Kelly Lynch, Jodi Schultz, Moira Dolan
Row 3: Linda Hilst, Lori Mattaliano, Ann Myers, Pam Paroubek, Susan Smaus

B-3 Row 1: Sue Merema
Row 2: Rae Jean Meier, Emma Arreguin, Melodie Mandrell
Row 3: Alison Konrad, Terri Buntin, Carol Conrady, Rhonda Correll

WINBIGLER DORM

Head Resident—Harvey Echols

Resident Assistants: Boyd Klingler, Joe Bacher, David Hay

Second Floor, first row: Kelly Kost, Graham Lewis, Dan Burbank, Ralph Prieotti, Harvey Echols, unknown, unknown. Second row: Joe Gibson, Tim Thomas, John Pershke, Joe Kady.

First Floor, front row: unknown, Craig Aune, R. David Jones, Razak Aziz, Al Douglas, Aziz Murad. Back row: Doug Thurston, Dan Diston, Ted Garner, Boyd Klinger, Martin Gibson.

Third Floor, front row: John Paul Weimer, Dave Vance, Bob Sheehan, unknown, Gary McIntosh, Chiu An Chang, unknown. Back row: Mark Driscoll, Dale Stimpson, John Brandt, David Hay.

CLELAND HALL

FIRST FLOOR: Row 1: Dan Kfoury, Ken Vollmer, George Kfoury, Mohammad nor Abdul Kaum, Dan Keating, Steve Van Kell, Rob Dyni.
Row 2: Tim Keefauver, Andy Croson, Steve Bloomer, Ed Tewes, Brad Garrison, Marty Gibson (R.A.).
Row 3: John Everly, Doug Benedict, Andy Baumann, Tom McCoy, Jim Moore, Harlan Scott.
M.I.A.: Dave Auer, James McKnight, Kerry Bean, Scott Stecker.

SECOND FLOOR: Row 1: Jerry Dubois, Paul Luepke, Kevin Kutta, Josef Malouf, Dan Mitchell, Marseleno Faud, Craig Clapper, Mike Schultz.
Row 2: Dave Anderson, Brad Radakovich (R.A.), Pete Lucas, Dennis Lehr, Joel Brotherton.
M.I.A.: Greg Engwall, Scott Shavers, Jim Golianis, Eric Crisman, Kevin Curran, Mike Johnson, Ken Schlobohm, Dave Doerhoffer, Kent Holesinger, Ed Godshalk.

THIRD FLOOR: Row 1: Chin Ann Chang, Srisamoot Ullhayudh, Clarence Williams, Tony Samaha, Tom Nichol (R.A. Main).
Row 2: James Heard, Robbie Banta, Jann Johnson, Larry Wilder (H.R.), Bryant Rogers, Bob Kimm.
Row 3: John Kirk (R.A. South), Bill Bennett, Jim Niendorff, Steve Waibel, Maricio Penzone, Gary Gbrecht.
M.I.A.: Richard Smessaert, Tom Gingerich, Tony Pounds, Doug Blandford, Craig Faucette.

RESIDENCE STAFF: John Kirk, Brad Radakovich, Marty Gibson, Tom Nichol, Larry Wilder.

*denotes "Missing In Attendance"

SOME SHOTS TO FILL AN EMPTY SPACE

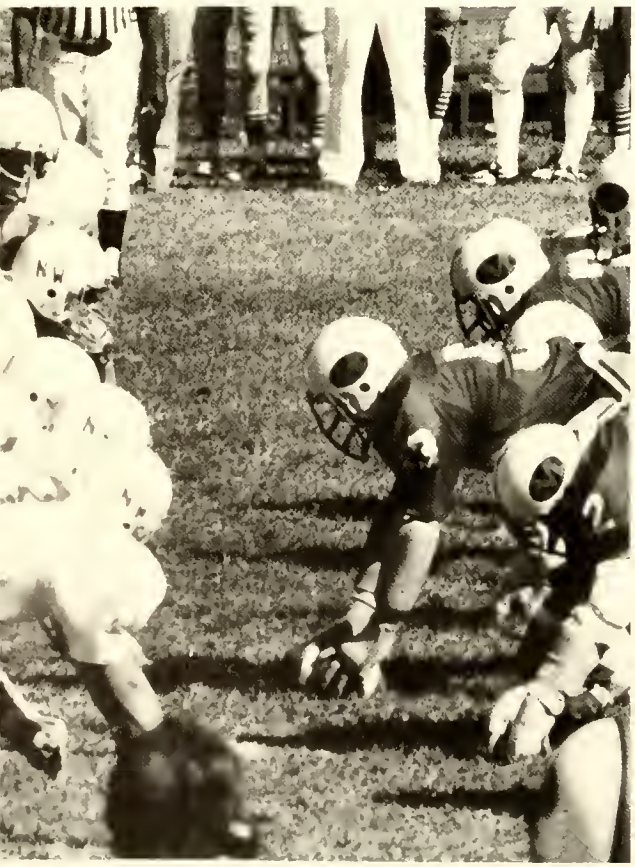

SENIORS

JEANNIE BLECK, UVONNE MENSING, SALLY MEAKER, MARY O'NEILL, CHERI CAMEL

CARL FORKNER—History

SOPHIA SUID, BOYD KLINGER, DAVID HAY

JODI SCHULTZ—Chemistry/Physics

LORI HULTGREN, CINDY JO MILLER, CHERYL COBLENTZ

MICHAEL BROWN—Mathematics

Row 1—BRIAN CRAWFORD, TIM HAAK, MONTE FAUSETT, KERRY RODDEFER.
Row 2—BUTCH HOWARTH, MIKE SCHMITZ, JOHN NESEMEIER.

HILMI RASHID, Business Administration

SARAH MUSGOVE

(l. to r.) MARILYN FLETCHER, JUDY VANCE, SUE HESLOP

JOEL BROTHERTON—Religious Studies

MIKE SCHMITZ, JOE MCDADE, TIM HAAK

ANDY BAUMANN—Religious Studies/Speech Communication Arts

SUSIE AMBROSE—Religious Studies

BILL ERIKSON—Business Administration

LINDA SEIBRANDT, KIM FURMAN

STEVE GODDE, ANDY HAWLEY

MARY ANN STEIS—General Studies

JANICE BARTON—Elementary Education

GEORGE KULHANEK—Biology

First Row: CINDY BOHLER—Business Administration, JANET HANNON—Sociology. Second Row: CATHY CRUM—Physical Education, JULIA WHITNEY—Psychology, SUE WILSON—Physical Education.

Seated (l to r) MIKE SCHULDT, PAUL PALMER, MITCH SKOV. Standing (l to r) W. SCOTT JONES, STEVE MURMAN, DON HORNECK

STEVE SHOEMAKER—Art

BONNIE ROTH—Physics

MATT SHAUGHNESSY—Business Administration

TINA MORRISON—Business Administration

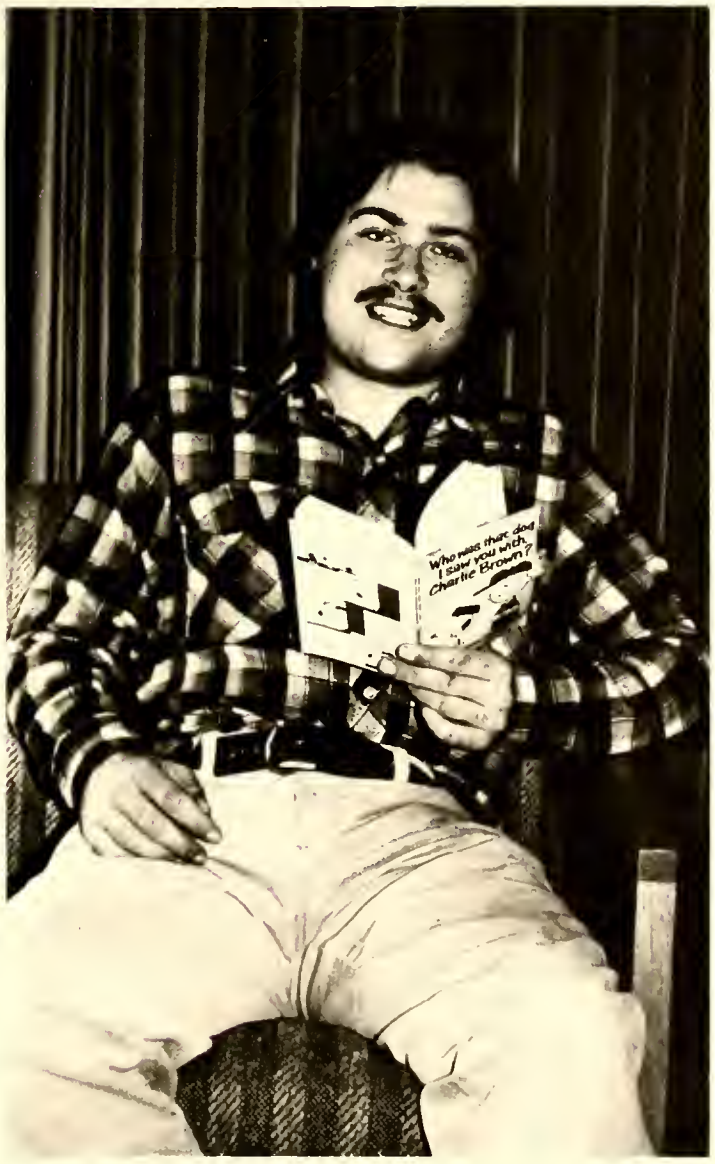

DAVID AUER—Business Administration

SUE JENSEN—Music

SUE SUCHARZEWSKI—Elementary Education/Learning Disabilities

RENE A. MORGAN—Elementary Education/Learning Disabilities

MARK CHRISTERSON—Government

KEVIN GOODWIN—Business Administration

SUSAN REDMOND—Biology

CATHY NEESE—Elementary Education/Psychology

PATRICIA AMODEO—General Studies

KATHRYN SANDERSON—Biology

DAN SPAULDING

CHERRY SIMMONS—Art

KENT HOLESINGER—Religious Studies

CHARLES HARPER—Business Administration

HARLAN SCOTT—Biology/Religious Studies/Chemistry

DON McKILLIP—Physical Education

JULIE HARTZ—Business Administration

DIAN MERRILL

STEVE BORIK—Chemistry

SANDRA TIRPITZ—Biology

LORI MATTALIANO—Religious Studies

TIM KEEFAUVER—Economics/Business Administration

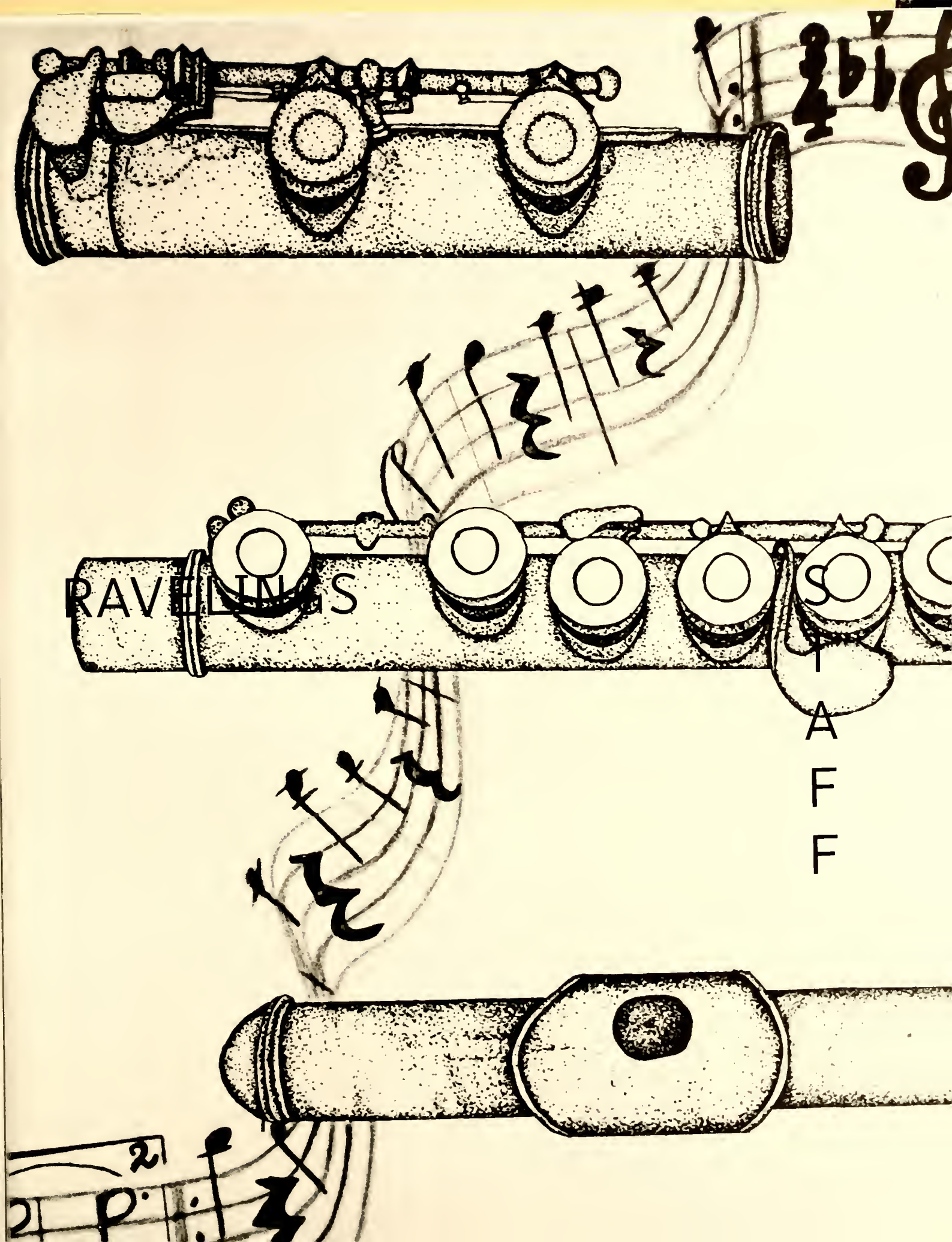
RAVELINGS
AFF

ANNA MARIE DAVISSON—Advisor to the Ravelings, layout artist, and typist.

JOHN D. EVERLY—Layout artist and typist.

KEVIN KUTTA—Layout artist and editor of the 1980-81 Ravelings (next year's issue).

JANET NELSON—Photographer, layout artist, and typist.

GREG PHILLIPS—Photographer

TENANN HOUGHTON—Editor

FINAL NOTE

I wondered what I would write as editor of the yearbook when everything was completely finished. I guess I am supposed to write some words of wisdom to next year's editor on how to compile one college year into 176 pages or explain in dramatic detail how the whole staff worked their fingers to the bone trying to meet every deadline, but that has been said many times.

This will be my third and final year on the Ravelings staff and I was fortunate to finish as the editor. Kevin Kutta will see to it that the Ravelings carries on as before, maybe even a little better, and I hope his staff will work as hard for him as mine did for me.

I would like to thank Anna Marie Davisson for helping me through the summer to finish the yearbook and keeping it relatively on schedule; John Everly for coming in to help (he was not originally on the staff) whenever I asked him and for moral support; Kevin Kutta for taking the pictures and for having the courage to take the position as editor for the 1980-81 school year; Janet Nelson for taking a LOT of pictures, spending hours in the darkroom, and even more hours laying them out; and Greg Phillips for helping with the photography.

What more can be said? I hope that everyone will enjoy the yearbook and will appreciate the time and effort my staff and I put forth in compiling the best yearbook yet. Of course, that is my opinion.

Have a good year!

Tenann L. Houghton
Ravelings Editor